

Hindlow Quarry

Review of Mineral Planning Permission (ROMP)

Phase 2 - Extraction to c. 2035

Phase 2: Extraction to c. 2035

- The quarry will be developed in a northerly and north easterly direction with anti-clockwise ramps created to access upper faces.
- The base of mineral extraction will be down to 340m aOD, within the central northern area of the quarry.
- Extracted rock will be transported to a mobile processing plant / stocking area where it will be either stocked, processed and / or directly transported off-site to point of sale, by either rail or HGV. Extracted rock will also be utilised to feed the kilns on site for the manufacture of lime products.
- The proposed enhanced rail sidings will be further developed as an intermediate stage, which defers the need to move previously placed waste times until sufficient void space is available within the quarry, within Phase 3.
- During this phase, the North Eastern Stocking Area will be fully operational which will reduce vehicle movements within the current plant site stocking area, reducing in size as a result of rock extraction.
- Progressive establishment of the North Eastern Landform, utilising stripped overburden and quarry waste material, combined with the replacement of the current in-situ soil profile.
- All land within the application boundary will be managed and maintained.

Mineral Extraction within this Phase: 14,000,000 tonnes

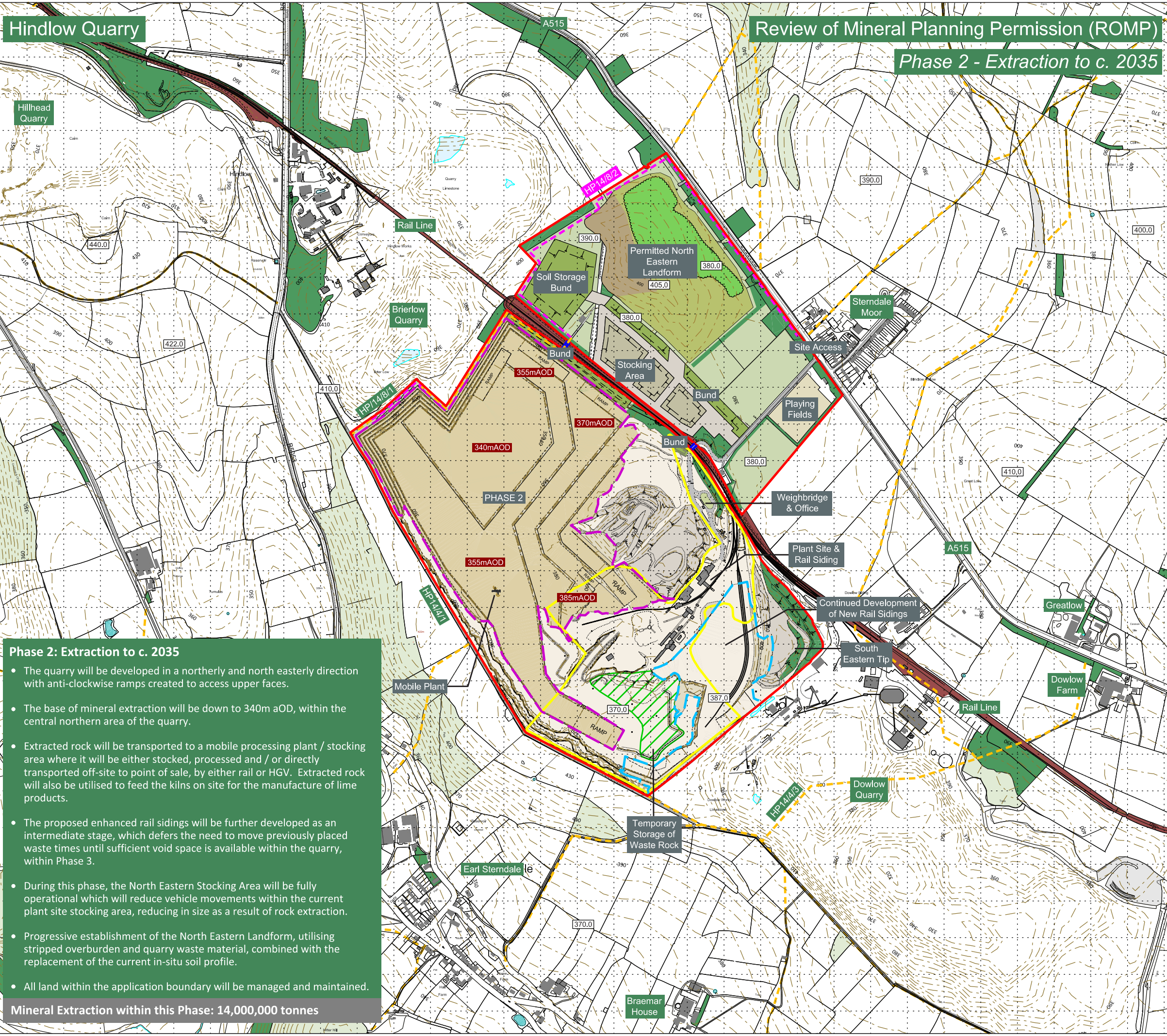

LEGEND

- ROMP Boundary
- Land in Control of the Applicant
- Town and Country Planning (General Development) Order Part 17A Area
- Limit of Extraction - Phase 2
- Disturbed / Operational Land
- Quarry Buildings / Plant Site / Kilns / Offices
- Rail Sidings / Rail Line
- Development of New Rail Sidings
- Tips / Stock
- Permitted North Eastern Tip Landform - Progressively Seeded (Phase 2)
- Contours / Spot Heights (mAOD)
- Bench Elevations (mAOD)
- Woodland Blocks
- Additional Woodland Planting within this Phase
- Agricultural Grassland
- Playing Fields
- Public Rights of Way (PROW)
- New Section of PROW
- Mobile Plant (location vary on benches throughout the phase)
- Temporary Storage of Waste Rock

Heatons
 Planning Environment Design

PROJECT
Hindlow Quarry ROMP

DRAWING TITLE
FIGURE D Phase 2 Working Scheme

DATE	REFERENCE
May 2021	TAR-068-M_D.009

SCALE
 1:10,000 @ A3 / 1:5,000 @ A1

STATUS
FINAL

Heatons 9 The Square, Keyworth, Nottinghamshire NG12 5JT
 t. 0115 937 5552 www.heatonplanning.co.uk
 © Crown copyright and database rights 2019